

ACE ASSESSING SERVICES ®

PO Box 57 Riverton WA 6148

ABN 89 576 567 135

Company Profile

ACE ASSESSING SERVICES PTY LTD.ACN 080 827596 AS TRUSTEE FOR THE
SCMD FAMILY TRUST TRADING AS

Ph : 08 9457 0235 Fax : 9259 1374 Mobile : 0419 914 308 Mobile : 0417 911 760

Email: admin@aceassessing.com.au

Web address: www.aceassessing.com.au

ACE ASSESSING SERVICES

POLICY STATEMENT

Ace Assessing Services endeavours to provide a prompt and efficient service and client satisfaction is always our main priority.

We are equipped with the latest technology to ensure our clients receive the most professional service.

ACE ASSESSING SERVICES

MANAGEMENT QUALIFICATIONS

STEVE MARSHALL : DIRECTOR // MOTOR VEHICLE ASSESSOR

Completed Trade Certificate in Panel Beating
17 years experience as Panel Beater, Panel Shop Manager
11 years experience as Motor Vehicle Assessor

CARYL GORMLIE : DIRECTOR // OFFICE ADMINISTRATOR

18 years experience in Customer Relations in Banking Industry
11 years experience as Office Administrator

Ace Assessing Services

ACE ASSESSING SERVICES

OFFICE FACILITIES

24 hour Phone and Fax facilities.....Phone: 08 9457 0235
Fax: 08 9259 1374

Mobile Phone Service.....Steve: 0419 914 308
Caryl: 0417 911 760

Email Service.....admin@aceassessing.com.au

Quote and Image Lodgment.....aceman@crashzone.com.au

Web address.....www.aceassessing.com.au

Digital Imaging of vehicle damage
Assessor has access to all files at all times by way of Laptop Computer
Professional Indemnity Insurance
Public Liability Insurance
Current Red Books for reference // Valuations
Internet // Valuations

The office uses the Total Management System “AutoIntegrity” Assessing program.

ACE ASSESSING SERVICES

RESUME : STEVE MARSHALL

After qualifying as a panel beater in 1978, I moved to Australia from New Zealand and commenced work for Paramotors Repair division in Perth in 1979, through to 1983.

Paramotors then changed to John Hughes Skipper Mitsubishi Panel and Paint (in West Perth) and I remained with the Company until August 1993. During this time I was a panel beater for four years, followed by 6 years as Panel Shop Manager. This entailed the supervision of eight staff, quoting, parts control/ordering, Customer Service and Quality control.

In 1993 I transferred within the John Hughes Group to Titan Ford Panel and Paint as General Manager. Here I supervised 15 staff, quoted, parts control/ordering, Customer Service and Quality Assurance.

I became a self employed assessor in August 1995, assessing damaged motor vehicles (cars, motorcycles, caravans, trucks and buses) for various Insurance Companies.

I consider myself well known and highly regarded in the industry in Western Australia.

SR MARSHALL

Associate Member
Society of Automotive Engineers Australasia

Associate Grade (Motor Body Repair Division)
Institute of Automotive Mechanical Engineers

ACE ASSESSING SERVICES

RESUME : CARYL GORMLIE

I commencing employment with the Commonwealth Bank at head office in Adelaide, in 1974, working in customer service positions until a move to Perth in 1977.

At various branches around the metro area in Perth, I worked in positions including telling, customer service, clerical and loans assistant. Relief positions I filled included Supervisor and Service Centre Manager.

In 1987 I successfully applied for a permanent Supervisor position which I held for 3 years. This entailed supervising up to 10 staff, Customer Relations, Cash Control, Reporting and Finance Lending.

1990 saw me receive a promotion to Senior Supervisor, with similar duties to Supervisor.

I resigned from the Bank in 1992 to start a family.

In August 1995 partner Steve Marshall became an independent assessor, and I took on the position of Office Administrator, of what has become a successful, well known and highly regarded assessing company.

ACE ASSESSING SERVICES

BACKGROUND IN MOTORCYCLES STEVE MARSHALL

My Road Racing career started in New Zealand (1977) and spanned 17 years until retirement in Australia (1994).

During this time I participated as a sidecar passenger and was involved in the building, developing and racing of sidecars.

I have ridden across Australia twice and driven across 14 times to road race all over Australia.

Race Tracks I have raced at :

- Bathurst (NSW) Four Times.
- Phillip Island (Victoria) Once, 1st Australian Grand Prix
- Simmonds Plains (Tasmania) Once
- Mallala (SA) Six/Seven times
- Wanneroo Race Way (WA, home track) now Barbagello Raceway, too many times to list

Career Highlights :

- Western Australian Sidecar Champions (Seven times)
- Runner Up twice
- Finished Third, Australian Road Race Championship, Simmonds Plains , Tasmania
- Fastest Speed at practice at Phillip Island, 1st Australian Grand Prix (220 kph)
- Clocked at 250 kph down Conrod Straight, Bathurst, NSW 1984
- Clocked at 250 kph Bunbury WA, Back Beach circuit

Technology in building Road Race Sidecars :

- Knowledge of strengths & applications of various metals, (Chrome Molly Steel, Mild Steel, Aluminium, Aircraft Alloys)
- Knowledge of welding various metals (Mig, Tig, Bronze, and Mild Steel)
- Knowledge of Fibreglass applications and manufacture (Building moulds and manufacturing product)
- Knowledge of Carbon Fibre and Kevlar applications
- Knowledge of tuning Two and Four Stroke Engines

Over the seventeen years of Road Racing we also picked up many awards for Best Prepared Sidecar, Most Consistent and many second and third placings.

I have also built all the fibreglass components connected with Road Race Sidecars for various competitors around Australia.

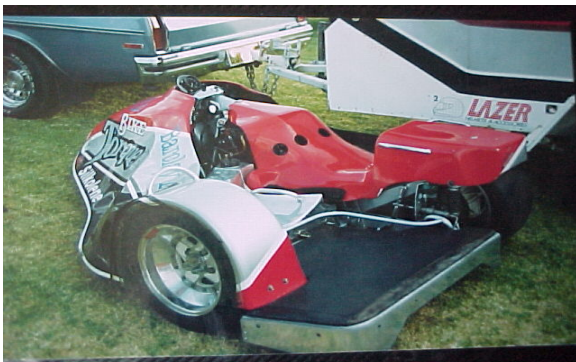

ACE ASSESSING SERVICES

ASSESSMENT SERVICE PROVIDED

On Site Assessments ...

Travel to and from location

Full assessment against repair quotes submitted via fully integrated mobile AutoIntegrity

Assessing Technology

Digital Images evidencing damage

Checking of final account from repairer

Total Loss Claims...

Pre-accident valuation of vehicle

Salvage tenders from Auction Companies

Assessment Rates....Available on application

Vehicles can generally be assessed (in Metro area) and repairable vehicle assessment reports completed within 24 hours of initial advice

Remote assessment (Desktops) can be carried out via Email to participating repairers in Metro and Country area

Immediate written authority can be issued by assessor on receipt of quotes and images



0 100 200 300 KILOMETRES
0 100 200 MILES



PO BOX 57 Riverton WA 6148
Tel: 08 9457 0235
Mobile: 0419 914 308 (Steve)

Email: admin@aceassessing.com.au
Fax: 08 9259 1374
Mobile: 0417 911760 (Caryl)

ASSESSORS REPORT MOTOR REPAIR

Private & Confidential for the Consideration of Legal Advisors Previleged

27/10/2006

OUR REF: 40048

ACTING ON BEHALF OF: Crashzone Assessments		CLAIM NO:	123456AS
ADDRESS:		SUM INSURED:	
REC'D FROM:	-25/10/2006	D.O.L:	
INSURED:	John Smith 74 Desert Street Gnomesville WA 6258	ON:	26/10/2006
INSPECTED AT: Desk Top Via Email Images			
MAKE:	2002 HOLDEN	MODEL:	COMMODORE
REG NO:	RED CAR	BADGE:	SS
SPEEDO:		ENGINE:	8 CYLINDER PETROL
COLOUR:	RED SOLID	BRAKES:	SERVICEABLE
VIN:	VU8VK90824SBB9	BODY TYPE:	UTILITY
TYRES:	N/S/F 7 %	TRANSMISSION:	AUTOMATIC
TYRES:	N/S/R 7 %	REGO EXPIRY:	
ACCESSORIES:	Air-Conditioning, Power Steering, ABS, Power Windows, Tow Bar, Radio, Air Bag, Driver Light, CD Player, Rear Canopy		
		STEERING:	SERVICEABLE

	QUOTED	ASSESSED		
RR LABOUR:	\$0.00	\$0.00	REPAIRER:	Donnybrook Panel Beaters
REPAIR LABOUR:	\$0.00	\$0.00	ADDRESS:	PO Box 200 Donnybrook WA 6239
PAINT LABOUR:	\$0.00	\$0.00	PHONE:	08 9731 1332
LABOUR TOTAL:	\$0.00	\$0.00	FAX:	08 9731 1869
PARTS:	\$0.00	\$0.00	QUOTE NO:	4304
MECHANICAL:	\$0.00	\$0.00	DATE:	25/10/2006
TOWING:	\$0.00	\$0.00		
SUB TOTAL:	\$0.00	\$0.00		
GST:	\$0.00	\$0.00		
GRAND TOTAL :	\$0.00	\$0.00		
LESS EXCESS :	\$0.00	\$0.00		
NETT TOTAL:	\$0.00	\$0.00		
PAV:	\$0.00	\$0.00		

ATTACHED:

COMMENTS: Carried out Desktop Assessment via email images as assigned by on behave of Insurance.

I assessed and authorised repairs as per Quote # by Donnybrook Panel Beaters.

On assessment of the above vehicle I found that it had sustained damage to various areas consistent to claim. (Insured lost control on gravel road and spun off through a wire fence).

I found the Repair Quote # to be fair and reasonable and consistent to repairs to be carried out.

I will forward Final Tax Invoice from Repairer once received and checked.

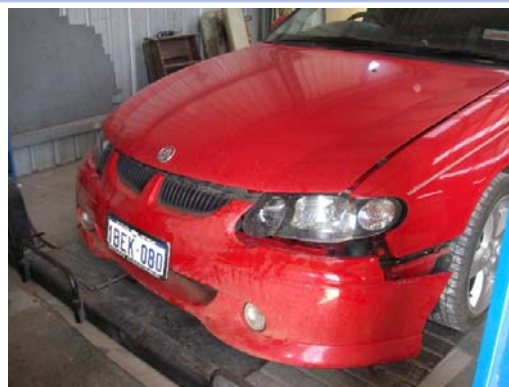
**REPAIRS AUTHORISED**

Copyright © 2000, 2006 AutoIntegrity.com.au

ASSESSED BY Steve Marshall MOBILE 0419 914 308 DATE 26/10/2006

31 Queen Street
Melbourne, Victoria 3000
Tel: (03) 9629 4021
Fax: (03) 9629 4204
ACN 004 320 076



ISSUE DATE: 23 November 1995

Mr S R Marshall

Parkwood
Western Australia

6147

CERTIFICATE NO.: 001080

This is to certify that
Mr S R Marshall

has attended a One Day Induction Seminar on

**THE GENERAL
INSURANCE CODE OF
PRACTICE**

Conducted by

Swann Insurance (Aust) Pty Limited

on 14 November 1995

Chief Executive Officer

THE PROPRIETOR
ACE ASSESSING SERVICES
PO BOX 57
RIVERTON WA 6148



Department of Consumer & Employment Protection
Government of Western Australia

WESTERN AUSTRALIA

Business Names Act 1962 Section 7(4) and (5)

Business Number : 0153519X

**Certificate of the Registration
of a Business Name**

I hereby certify that the name

ACE ASSESSING SERVICES

was on the tenth day of August, 1995
registered as a business name under the Business Names Act 1962.
Renewal falls due on the tenth day of August, 2007
and each third year thereafter.

Dated this thirteenth day of August, 2004

Commissioner for Fair Trading

CERTIFICATE